



## 46 HIGH STREET DUDLEY, DY1 1PN

£500,000

FREEHOLD RETAIL & OFFICE INVESTMENT

- Freehold retail and office investment located in Dudley town centre
- Currently let to Barclays Bank PLC and CeX (Franchising) Ltd, with a current combined passing rent of £55,000 per annum
- The property is arranged over three floors and basement, providing a total area of 10,972 square feet (1,019.74 square metres)
- Potential to change the use of the upper floors to residential (STPP)
- Offers are invited in excess of £500,000, which represents a gross yield of 11%
- EPC Rating – C (Retail) & D (Offices)

Harston & Co

### Location

The property is located in Dudley town centre, close to the junction with Union Street and Wolverhampton Street. It benefits from strong footfall and excellent visibility.

Please note all times and distances given are approximate only.

### Description

The property comprises retail space across the basement and ground floor and office space on the first and second floors. The property provides a total GIA of 10,972 square feet (1,019.74 square metres), as follows:

Ground Floor: 3,904 square feet (362.86 square metres)

Basement: 2,098 square feet (195 square metres)

First Floor: 2,524 square feet (234.56 square metres)

Second Floor: 2,446 square feet (227.32 square metres)

Please note that the sizes given are GIA and are approximate only. All interested parties are advised to rely on their own inspection and survey.

### Tenancies

Basement & Ground Floor: Let to CeX (Franchising) Ltd on a 10-year lease from November 2024, with a current passing rent of £30,000 per annum. There is a rent review and break date in November 2029.

First & Second Floor: Let to Barclays Bank PLC on a renewal lease, expiring April 2027, with a current passing rent of £25,000 per annum. Barclays have been in occupation since 1988 and recently entered into a new lease that is concurrent with their lease for the adjacent property.

### Tenure

The freehold interest is to be sold subject to the existing tenancies.

### Development

The property has future development opportunity, with potential to change the use of the upper floors to residential (STPP). Indicative plans have been prepared and are available upon request to show a potential 9-unit scheme, arranged over the first and second floors.

### VAT

We have been informed that property is elected for VAT.

### Terms

Offers are invited in excess of £500,000, which represents a gross yield of 11%.

### Viewings

Viewings are strictly by appointment through sole agents Harston&Co.



Scan to view property details on  
harstonandco.co.uk

Subject to contract Harston&Co on its behalf and for the vendors or lessors of this property whose agents give notice that: The particulars within this document are for general guidance only and do not constitute any part of an offer or contract for sale or lease. Any statements or representations should not be relied upon as fact, and any interested parties should satisfy themselves as to the accuracy of any statement. Unless otherwise stated, all prices and rents are exclusive of VAT and are subject to change. Harston&Co is the trading name of Harston Property Ltd registered in England No: 10618714.

Harston&Co  
247 High Road  
South Woodford  
London  
E18 2PB

020 3371 0061  
info@harstonandco.co.uk  
harstonandco.co.uk  
@harstonandco

Harston&Co

46 High Street, Dudley, DY1 1PN

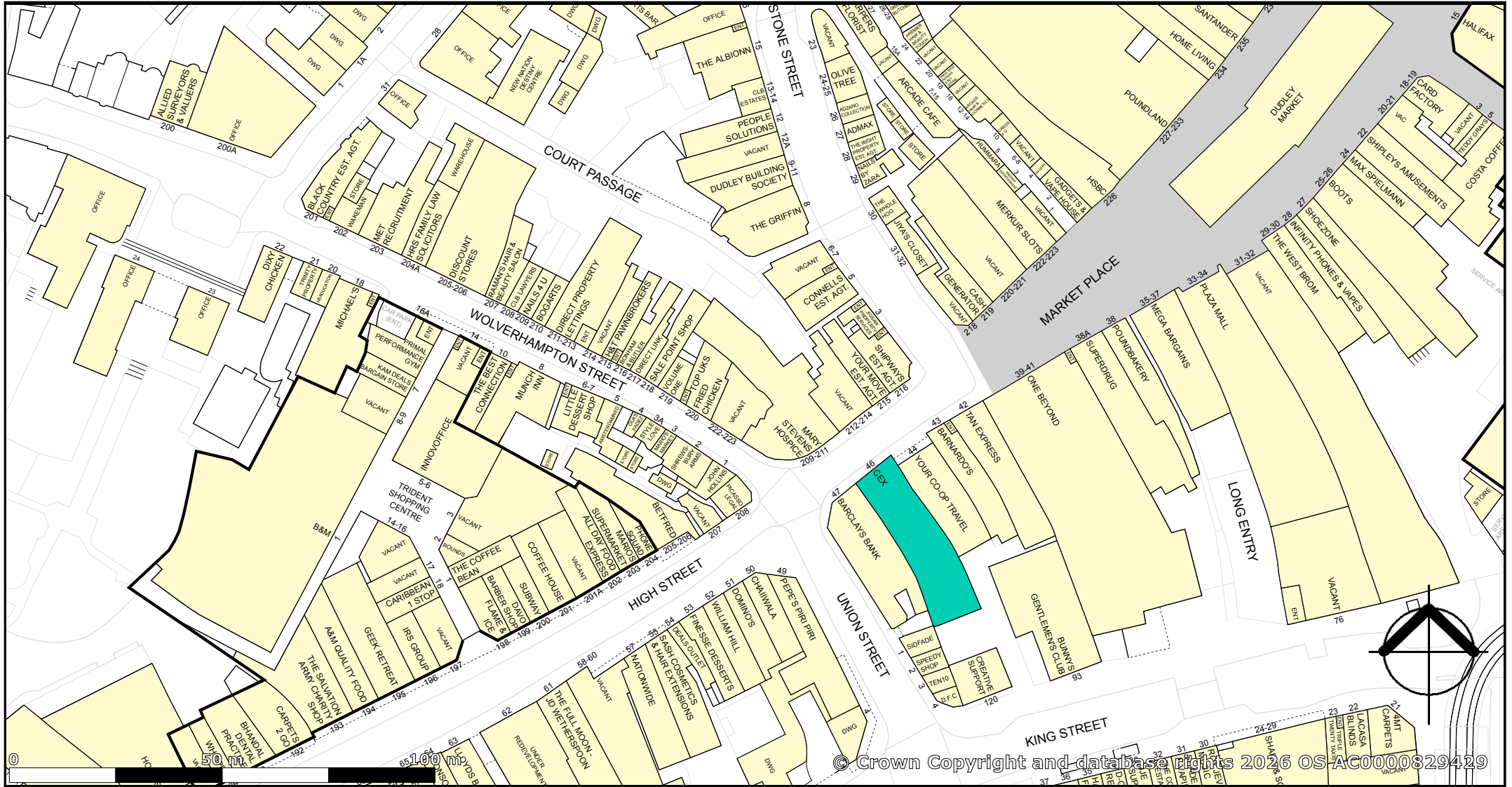



NOTES:  
 Only Scale of drawings for the Planning Purposes. Report all discrepancies, errors and omissions. Verify all dimensions on site before commencing any work on site or preparing shop drawings.  
 All materials, components and workmanship are to comply with the relevant British Standards, Codes of Practice, and appropriate manufacturers recommendations that from time to time shall apply.  
 For all specialist work, see relevant drawings.  
 This drawing and design are copyright of Planning Dimensions LTD

Rev No. Date Description

Area Schedule (EXISTING)	
Name	Area
Ground Floor GIA	8,34 m <sup>2</sup>
First Floor GIA	234,56 m <sup>2</sup>
Second Floor GIA	227,32 m <sup>2</sup>
	470,23 m <sup>2</sup>

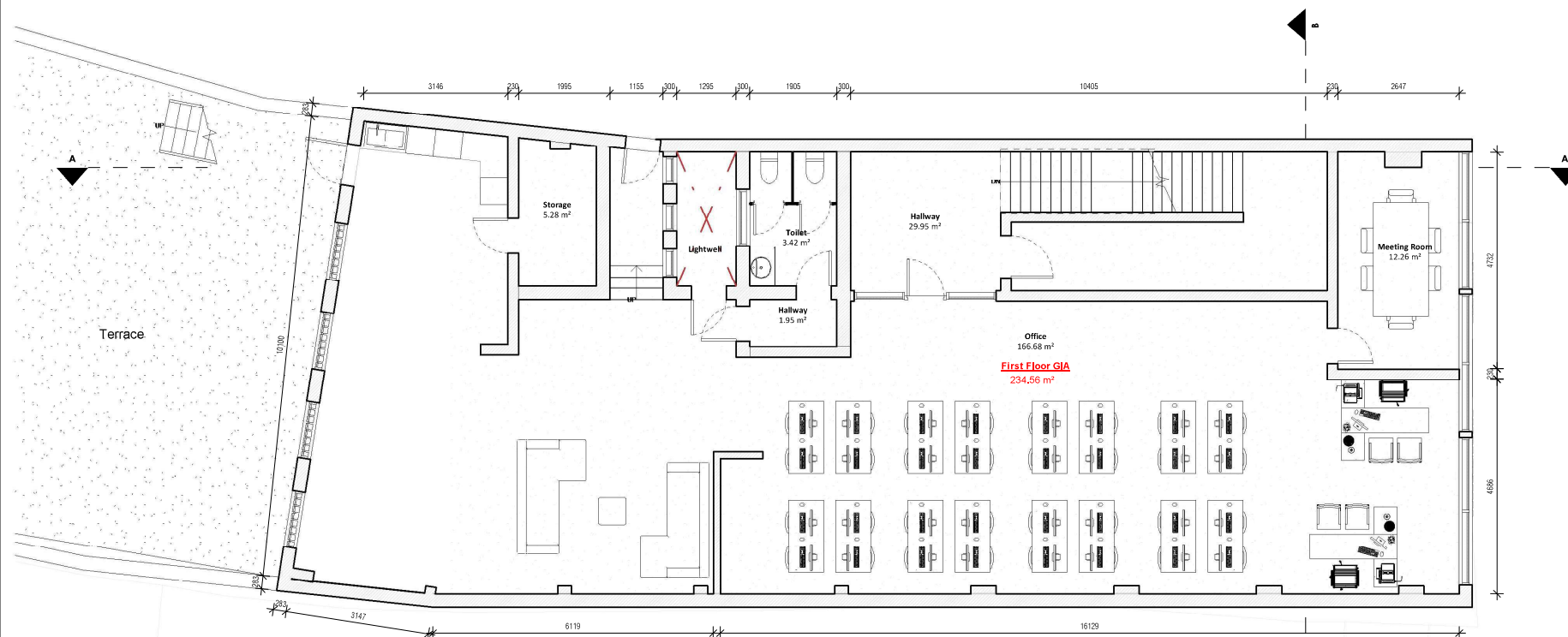

HIGH STREET

Project Title

46 High St, Dudley DY1 1PN

Drawing Description

Existing First Floor Plan



Scale (@ A3)

1 : 100

Date

16/05/2025

Client

-

Drawing Number

EX - P002

Drawn by

AS

Checked by

David

Status

For Planning

Revision

-

Existing First Floor Plan  
1 : 100



info@pdimensions.co.uk  
 www.pdimensions.co.uk  
 0208 076 9300

Unit 7  
 Hawthorn Business Park  
 165 Granville Road  
 NW2 2AZ  
 London

NOTES:  
 Only Scale of drawings for the Planning Purposes. Report all discrepancies, errors and omissions. Verify all dimensions on site before commencing any work on site or preparing shop drawings.  
 All materials, components and workmanship are to comply with the relevant British Standards, Codes of Practice, and appropriate manufacturers recommendations that from time to time shall apply.  
 For all specialist work, see relevant drawings.  
 This drawing and design are copyright of Planning Dimensions LTD

Rev No.	Date	Description
---------	------	-------------

Area Schedule (EXISTING)	
Name	Area
Ground Floor GIA	8.34 m <sup>2</sup>
First Floor GIA	234.56 m <sup>2</sup>
Second Floor GIA	227.32 m <sup>2</sup>
	470.23 m <sup>2</sup>

Project Title

46 High St, Dudley DY1 1PN

Drawing Description

Existing Second Floor Plan



Scale (@ A3)

1 : 100

Date

16/05/2025

Client

-

Drawing Number

EX - P003

Drawn by

AS

Checked by

David

Status

For Planning

Revision

-



info@pdimensions.co.uk  
 www.pdimensions.co.uk  
 0208 076 9300

Unit 7  
 Hawthorn Business Park  
 165 Granville Road  
 NW2 2AZ  
 London

Existing Second Floor Plan  
 1 : 100

