

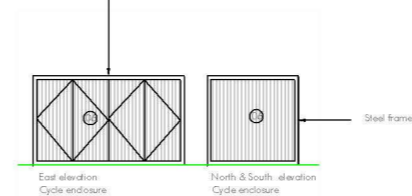

EXISTING REAR ELEVATION (SOUTH EAST)



PROPOSED REAR ELEVATION (SOUTH EAST)



APPLICATION SITE

NOTES:
Copyright of this drawing is vested in the Architect. The drawing must not be copied or reproduced without consent.
Figured dimensions only are to be taken from this drawing.
ALL DIMENSIONS TO BE CHECKED AND VERIFIED ON SITE.

MATERIAL KEY:
01 - RAINSCREEN CLADDING
02 - NEW FACEBRICK
03 - RAINSCREEN CLADDING
04 - DOUBLE GLAZED PPC ALUMINIUM WINDOWS
05 - PPC STEEL BALUSTRADE
06 - TIMBER CLADDING/DOOR ENCLOSURE

REV	DESCRIPTION	DATE	DRAWN
-----	-------------	------	-------

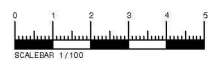

PROJECT
295 - 309 HIGH ROAD, LOUGHTON
CLIENT
AVENUE INVESTMENTS
PROJECT NO
170
DRAWING NO
PL_00_111
REVISION
DRAWING TITLE
REAR ELEVATION (SOUTH EAST)
EXISTING & PROPOSED
SCALE @ A1
1:100
SCALE @ A3
1:200
DATE
10-09-2021
DRAWN BY
AL
CHECKED BY
AL
ISSUED FOR
PLANNING

STARC-ARCHITECTS
info@starc-architects.com www.starc-architects.com