

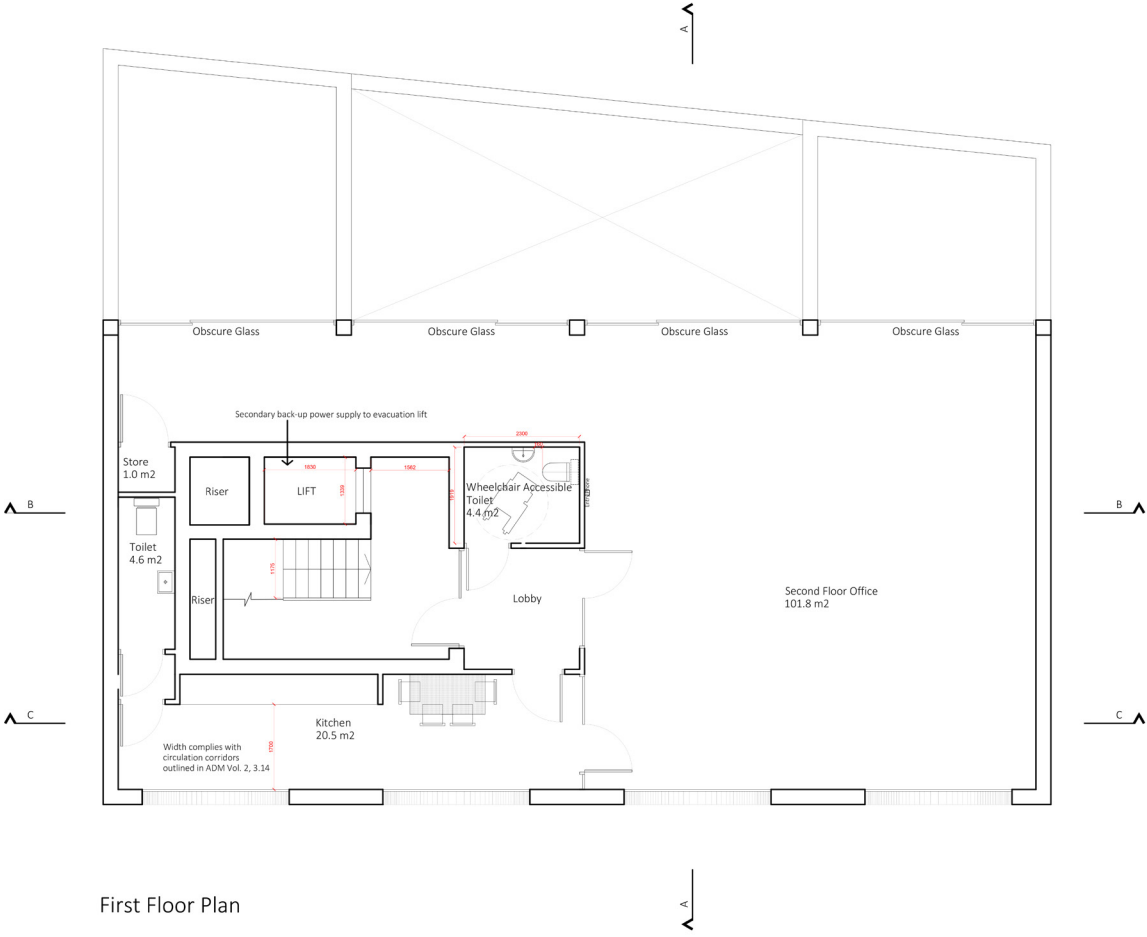

Proposed First Floor Plan

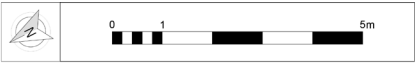

First Floor Plan

J	2021.04.12	Revised for Inclusive Design	LL	DC
I	2021.08.30	Revised for Inclusive Design	LL	DC
H	2020.12.11	Scheme Updated for Planning	KS	DC
G	2020.11.05	Scheme Updated for Planning	KS	DC
F	2020.10.14	Scheme Updated for Planning	LL	DC
E	2020.05.15	Revised for Inclusive Design	DC	DC
D	2019.06.13	Revised for Inclusive Design	DC	
C	2019.04.11	Final Planning Issue	RP	DC
B	2019.03.26	Revised for Planning Issue	RP	—
A	2018.10.22	Pre-Application	MT	RP
rev.	date	description	revised by	audited by
stage	PLANNING	drawing title Proposed First Floor Plan		
CONTRACTORS ARE NOT TO SCALE DIMENSIONS FROM THIS DRAWING				
		Seatem House 39 Moreland St London EC1V 8BB		
		T +44 (0)20 7288 1333 F +44 (0)20 7288 0333 E mail@lptonarchitects.co.uk W www.lptonarchitects.co.uk		
		client	project	
		Mr. H. Hirsch Grays Road Investment Ltd N16 5NF	The Alban Building St Alban's Place London N1 0NX	
THIS DRAWING IS COPYRIGHT				
scale	1:50@A1 1:100@A3	date issued	18.10.2018	drawn by
		audited by	DC	drawing no.
				528 (1), 1.003
				revision
				J
FOR QUOTE: THE ALBAN BUILDING (ALBAN BUILDING) - ARCHITECTURAL (A3), 18.10.2018, planning submission				
NO ARCHITECT'S SEAL				